

**CH-109****Notice of Court Hearing**

Clerk stamps date here when form is filed.

**1 Person Seeking Protection**

a. Your Full Name:

Kevin Perelman

Your Lawyer (if you have one for this case):

Name: \_\_\_\_\_ State Bar No.: \_\_\_\_\_

Firm Name: \_\_\_\_\_

Your Address (If you have a lawyer, give your lawyer's information.

If you do not have a lawyer and want to keep your home address

private, you may give a different mailing address instead. You do not

have to give telephone, fax, or e-mail.):

Address: 21620 Burbank #118City: Woodland Hills State: CA Zip: 91367Telephone: 818-266-0614 Fax: \_\_\_\_\_E-Mail Address: Kevin@KevinPerelman.com**FILED**  
LOS ANGELES SUPERIOR COURT

MAR 21 2018

SHERRI R. CARTER, EXECUTIVE OFFICER/ CLERK

BY PATRICIA A. MORELON, DEPUTY

Fill in court name and street address:

Superior Court of California, County of

Los Angeles Superior Court

6230 Sylmar Avenue

Van Nuys, CA 91401

North West District

Court fills in case number when form is filed.

Case Number: 18CH R000482**2 Person From Whom Protection Is Sought**

Full Name:

Victoria Walker

The court will complete the rest of this form.

**3 Notice of Hearing**

A court hearing is scheduled on the request for restraining orders against the person in ②:

Hearing  
Date

Date:

4-11-18

Time:

830

Dept.:

F-50

Room:

Name and address of court if different from above:

Chatsworth Courthouse9425 Penfield AvenueChatsworth, CA 91311**4 Temporary Restraining Orders** (Any orders granted are on Form CH-110, served with this notice.)

a. Temporary Restraining Orders for personal conduct and stay-away orders as requested in Form CH-100, Request for Civil Harassment Restraining Orders, are (check only one box below):

(1) ☐ All **GRANTED** until the court hearing.(2) ☒ All **DENIED** until the court hearing. (Specify reasons for denial in b, below.)(3) ☐ Partly **GRANTED** and partly **DENIED** until the court hearing. (Specify reasons for denial in b, below.)NO TEMPORARY ORDERS ISSUED  
PENDING FULL HEARING



b. Reasons for denial of some or all of those personal conduct and stay-away orders as requested in Form CH-100, *Request for Civil Harassment Restraining Orders*, are:

(1) ☒ The facts as stated in Form CH-100 do not sufficiently show acts of violence, threats of violence, or a course of conduct that seriously alarmed, annoyed, or harassed the person in ① and caused substantial emotional distress.

(2) ☒ Other (specify): ☐ As set forth on Attachment 4b.

The Facts Alleged are not Directly tied in to the person in ②

⑤ **Service of Documents by The Person in ①**

At least ☒ five ☐ \_\_\_\_\_ days before the hearing, someone age 18 or older—not you or anyone to be protected—must personally give (serve) a court file-stamped copy of this Form CH-109, to the person in ② along with a copy of all the forms indicated below: *Notice of Court Hearing*,

- a. CH-100, *Request for Civil Harassment Restraining Orders* (file-stamped)
- b. ☐ CH-110, *Temporary Restraining Order* (file-stamped) **IF GRANTED**
- c. CH-120, *Response to Request for Civil Harassment Restraining Orders* (blank form)
- d. CH-120-INFO, *How Can I Respond to a Request for Civil Harassment Restraining Orders?*
- e. CH-250, *Proof of Service of Response by Mail* (blank form)
- f. ☐ Other (specify): \_\_\_\_\_

Date:

3/21/18

Judicial Officer

Matthew A. Breddan

Judge Pro Tem

**To the Person in ①:**

- The court cannot make the restraining orders after the court hearing unless the person in ② has been personally given (served) a copy of your request and any temporary orders. To show that the person in ② has been served, the person who served the forms must fill out a proof of service form. Form CH-200, *Proof of Personal Service*, may be used.
- For information about service, read Form CH-200-INFO, *What Is "Proof of Personal Service"?*
- If you are unable to serve the person in ② in time, you may ask for more time to serve the documents. Use Form CH-115, *Request to Continue Court Hearing and to Reissue Temporary Restraining Order*.



**To the Person in ② :**

- If you want to respond to the request for orders in writing, file Form CH-120, *Response to Request for Civil Harassment Restraining Orders*, and have someone age 18 or older—**not you or anyone to be protected**—mail it to the person in ①.
- The person who mailed the form must fill out a proof of service form. Form CH-250, *Proof of Service of Response by Mail*, may be used. File the completed form with the court before the hearing and bring a copy with you to the court hearing.
- Whether or not you respond in writing, go to the hearing if you want the judge to hear from you before making an order. You may tell the judge why you agree or disagree with the orders requested.
- You may bring witnesses and other evidence.
- At the hearing, the judge may make restraining orders against you that could last up to five years and may order you to turn in to law enforcement, or sell to or store with a licensed gun dealer, any firearms that you own or possess.

**Request for Accommodations**

Assistive listening systems, computer-assisted real-time captioning, or sign language interpreter services are available if you ask at least five days before the hearing. Contact the clerk's office or go to [www.courts.ca.gov/forms](http://www.courts.ca.gov/forms) for *Request for Accommodations by Persons with Disabilities and Response* (Form MC-410). (Civ. Code, § 54.8.)

(Clerk will fill out this part.)

**—Clerk's Certificate—**

I certify that this *Notice of Court Hearing* is a true and correct copy of the original on file in the court.

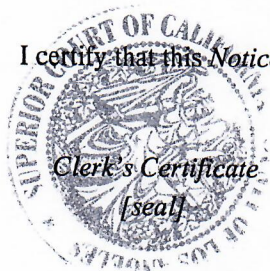

MAR 21 2018

Date: \_\_\_\_\_

Clerk, by \_\_\_\_\_

*Kim Cannon*

, Deputy



**CH-110****Temporary Restraining Order**

Clerk stamps date here when form is filed.

Person in ① must complete items ①, ②, and ③ only.

①

**Protected Person**a. Your Full Name: Kevin Perlman

Your Lawyer (if you have one for this case):

Name: \_\_\_\_\_

State Bar No.: \_\_\_\_\_

Firm Name: \_\_\_\_\_

b. Your Address (If you have a lawyer, give your lawyer's information. If you do not have a lawyer and want to keep your home address private, you may give a different mailing address instead. You do not have to give telephone, fax, or e-mail.):

Address: 21620 Burbank #18City: Woodland Hills State: Ca Zip: 91367Telephone: 818-266-0615 Fax: \_\_\_\_\_E-Mail Address: KevinC.KevinPerlman.Com**Restrained Person**Full Name: Victoria Walker

Description: \_\_\_\_\_

Sex: ☐ M ☒ F Height: 4'8" Weight: 105 Date of Birth: \_\_\_\_\_Hair Color: Blonde Eye Color: \_\_\_\_\_ Age: 48 Race: CaucasianHome Address (if known): 187 Donegal AveCity: Newbury Park State: Ca Zip: 91320Relationship to Protected Person: old friend involved in some freaky things came back 17② **Additional Protected Persons** Yrs later to finish the job so to speak

In addition to the person named in ①, the following family or household members of that person are protected by the temporary orders indicated below:

Full Name	Sex	Age	Household Member?	Relation to Protected Person
_____	_____	_____	<input type="checkbox"/> Yes <input type="checkbox"/> No	_____
_____	_____	_____	<input type="checkbox"/> Yes <input type="checkbox"/> No	_____
_____	_____	_____	<input type="checkbox"/> Yes <input type="checkbox"/> No	_____

☐ Check here if there are additional persons. List them on an attached sheet of paper and write "Attachment 3—Additional Protected Persons" as a title. You may use form MC-025, Attachment.

The court will complete the rest of this form.

④

**Expiration Date**

This Order expires at the end of the hearing scheduled for the date and time below:

Date: 4-11-18

Time: \_\_\_\_\_

☐ a.m. ☐ p.m.**This is a Court Order.**

Chatsworth Courthouse  
 9425 Penfield Avenue  
 Chatsworth, CA 91311  
 F-50



**FILED**  
 LOS ANGELES SUPERIOR COURT  
 MAR 21 2018  
 SHERRI R. CARTER, EXECUTIVE OFFICER/CLERK  
 BY PATRICIA A. MORELON, DEPUTY

Fill in court name and street address:

Superior Court of California, County of \_\_\_\_\_

Los Angeles Superior Court  
 6230 Sylmar Avenue  
 Van Nuys, CA 91401  
 North West District

Court fills in case number when form is filed.

Case Number:

18ek R000482

NO TEMPORARY ORDERS ISSUED  
 PENDING FULL HEARING



**To the Person in ② :**

The court has granted the temporary orders checked as granted below. If you do not obey these orders, you can be arrested and charged with a crime. You may be sent to jail for up to one year, pay a fine of up to \$1,000, or both.

**⑤ Personal Conduct Orders**

☐ Not Requested    ☐ Denied Until the Hearing    ☐ Granted as Follows:

a. You must **not** do the following things to the person named in ①

☐ and to the other protected persons listed in ③ :

- (1) ☐ Harass, intimidate, molest, attack, strike, stalk, threaten, assault (sexually or otherwise), hit, abuse, destroy personal property of, or disturb the peace of the person.
- (2) ☐ Contact the person, either directly or indirectly, in **any** way, including, but not limited to, in person, by telephone, in writing, by public or private mail, by interoffice mail, by e-mail, by text message, by fax, or by other electronic means.
- (3) ☐ Take any action to obtain the person's address or location. If this item (3) is not checked, the court has found good cause not to make this order.
- (4) ☐ Other (*specify*):  
☐ Other personal conduct orders are attached at the end of this Order on Attachment 5a(4).

b. Peaceful written contact through a lawyer or a process server or other person for service of legal papers related to a court case is allowed and does not violate this order. However, you may have your papers served by mail on the person in ①.

**⑥ Stay-Away Order**

☐ Not Requested    ☐ Denied Until the Hearing    ☐ Granted as Follows:

a. You must stay at least \_\_\_\_\_ yards away from (*check all that apply*):

- (1) ☐ The person in ①
- (2) ☐ Each person in ③
- (3) ☐ The home of the person in ①
- (4) ☐ The job or workplace of the person in ①
- (5) ☐ The school of the person in ①
- (6) ☐ The school of the children of the person in ①
- (7) ☐ The place of child care of the children of the person in ①
- (8) ☐ The vehicle of the person in ①
- (9) ☐ Other (*specify*): \_\_\_\_\_

b. This stay-away order does not prevent you from going to or from your home or place of employment.

**⑦ No Guns or Other Firearms and Ammunition**

a. You cannot own, possess, have, buy or try to buy, receive or try to receive, or in any other way get guns, other firearms, or ammunition.

b. You must:

- (1) Sell to or store with a licensed gun dealer, or turn in to a law enforcement agency, any guns or other firearms in your immediate possession or control. This must be done within 24 hours of being served with this Order.

**This is a Court Order.**



- (2) File a receipt with the court within 48 hours of receiving this Order that proves that your guns or firearms have been turned in, sold, or stored. (You may use form CH-800, Proof of Firearms Turned In, Sold, or Stored, for the receipt.)

c. ☐ The court has received information that you own or possess a firearm.

### 8 Possession and Protection of Animals

☐ Not Requested    ☐ Denied Until the Hearing    ☐ Granted as Follows (specify):

- a. ☐ The person in ① is given the sole possession, care, and control of the animals listed below, which are owned, possessed, leased, kept, or held by him or her, or reside in his or her household.  
(Identify animals by, e.g., type, breed, name, color, sex.)

- b. ☐ The person in ② must stay at least \_\_\_\_\_ yards away from, and not take, sell, transfer, encumber, conceal, molest, attack, strike, threaten, harm, or otherwise dispose of, the animals listed above.

### 9 Other Orders

☐ Not Requested    ☐ Denied Until the Hearing    ☐ Granted as Follows (specify):

☐ Additional orders are attached at the end of this Order on Attachment 9.

### To the Person in ①:

### 10 Mandatory Entry of Order Into CARPOS Through CLETS

This Order must be entered into the California Restraining and Protective Order System (CARPOS) through the California Law Enforcement Telecommunications System (CLETS). (Check one):

- a. ☐ The clerk will enter this Order and its proof-of-service form into CARPOS.
- b. ☐ The clerk will transmit this Order and its proof-of-service form to a law enforcement agency to be entered into CARPOS.
- c. ☐ By the close of business on the date that this Order is made, the person in ① or his or her lawyer should deliver a copy of the Order and its proof-of-service form to the law enforcement agency listed below to enter into CARPOS:

Name of Law Enforcement Agency

Address (City, State, Zip)

☐ Additional law enforcement agencies are listed at the end of this Order on Attachment 10.

**This is a Court Order.**



**⑪ No Fee to Serve (Notify) Restrained Person** ☐ **Ordered** ☐ **Not Ordered**

The sheriff or marshal will serve this Order without charge because:

- a. ☐ The Order is based on unlawful violence, a credible threat of violence, or stalking.
- b. ☐ The person in ① is entitled to a fee waiver.

**⑫ Number of pages attached to this Order, if any:** \_\_\_\_\_

Date: \_\_\_\_\_

\_\_\_\_\_  
Judicial Officer

**Warnings and Notices to the Restrained Person in ②****You Cannot Have Guns or Firearms**

You cannot own, have, possess, buy or try to buy, receive or try to receive, or otherwise get guns, other firearms, or ammunition while this Order is in effect. If you do, you can go to jail and pay a \$1,000 fine. You must sell to or store with a licensed gun dealer, or turn in to a law enforcement agency, any guns or other firearms that you have or control as stated in item ⑦ above. The court will require you to prove that you did so.

**Notice Regarding Nonappearance at Hearing and Service of Order**

If you have been personally served with this Temporary Restraining Order and form CH-109, *Notice of Court Hearing*, but you do not appear at the hearing either in person or by a lawyer, and a restraining order that is the same as this Temporary Restraining Order except for the expiration date is issued at the hearing, a copy of the order will be served on you by mail at the address in item ②.

If this address is not correct or you wish to verify that the Temporary Restraining Order was converted into a restraining order at the hearing without substantive change, or to find out the duration of the order, contact the clerk of the court.

**After You Have Been Served With a Restraining Order**

- Obey all the orders.
- Read form CH-120-INFO, *How Can I Respond to a Request for Civil Harassment Restraining Orders?*, to learn how to respond to this Order.
- If you want to respond, fill out form CH-120, *Response to Request for Civil Harassment Restraining Orders*, and file it with the court clerk. You do not have to pay any fee to file your response if the Request claims that you inflicted or threatened violence against or stalked the person in ①.
- You must have form CH-120 served by mail on the person in ① or that person's attorney. You cannot do this yourself. The person who does the mailing should complete and sign form CH-250, *Proof of Service of Response by Mail*. File the completed proof of service with the court clerk before the hearing date or bring it with you to the hearing.
- In addition to the response, you may file and have declarations served, signed by you and other persons who have personal knowledge of the facts. You may use form MC-030, *Declaration*, for this purpose. It is available from the clerk's office at the court shown on page 1 of this form or at [www.courts.ca.gov/forms](http://www.courts.ca.gov/forms). If you do not know how to prepare a declaration, you should see a lawyer.

**This is a Court Order.**



- Whether or not you file a response, you should attend the hearing. If you have any witnesses, they must also go to the hearing.
- At the hearing, the judge can make restraining orders against you that last for up to five years. Tell the judge why you disagree with the orders requested.

### Instructions for Law Enforcement

#### Enforcing the Restraining Order

This order is enforceable by any law enforcement agency that has received the order, is shown a copy of the order, or has verified its existence on the California Restraining and Protective Orders System (CARPOS). If the law enforcement agency has not received proof of service on the restrained person, the agency must advise the restrained person of the terms of the order and then must enforce it. Violations of this order are subject to criminal penalties.

#### Start Date and End Date of Orders

This order *starts* on the date next to the judge's signature on page 4. The order *ends* on the expiration date in item (4) on page 1.

#### Arrest Required if Order Is Violated

If an officer has probable cause to believe that the restrained person had notice of the order and has disobeyed the order, the officer must arrest the restrained person. (Pen. Code, §§ 836(c)(1), 13701(b).) A violation of the order may be a violation of Penal Code section 166 or 273.6. Agencies are encouraged to enter violation messages into CARPOS.

#### Notice/Proof of Service

The law enforcement agency must first determine if the restrained person had notice of the order. Consider the restrained person "served" (given notice) if (Pen. Code, § 836(c)(2)):

- The officer sees a copy of the Proof of Service or confirms that the Proof of Service is on file; or
- The restrained person was informed of the order by an officer.

An officer can obtain information about the contents of the order and proof of service in CARPOS. If proof of service on the restrained person cannot be verified, the agency must advise the restrained person of the terms of the order and then enforce it.

#### If the Protected Person Contacts the Restrained Person

Even if the protected person invites or consents to contact with the restrained person, this order remains in effect and must be enforced. The protected person cannot be arrested for inviting or consenting to contact with the restrained person. The order can be changed only by another court order. (Pen. Code, § 13710(b).)

**This is a Court Order.**



### Conflicting Orders—Priorities for Enforcement

If more than one restraining order has been issued, the orders must be enforced according to the following priorities (see Pen. Code, § 136.2; Fam. Code, §§ 6383(h)(2), 6405(b)):

1. **EPO:** If one of the orders is an *Emergency Protective Order* (form EPO-001) and is more restrictive than other restraining or protective orders, it has precedence in enforcement over all other orders.
2. **No Contact Order:** If there is no EPO, a no-contact order that is included in a restraining or protective order has precedence over any other restraining or protective order.
3. **Criminal Order:** If none of the orders includes a no contact order, a domestic violence protective order issued in a criminal case takes precedence in enforcement over any conflicting civil court order. Any nonconflicting terms of the civil restraining order remain in effect and enforceable.
4. **Family, Juvenile, or Civil Order:** If more than one family, juvenile, or other civil restraining or protective order has been issued, the one that was issued last must be enforced.

**Clerk's Certificate**  
[seal]

(Clerk will fill out this part.)

#### —Clerk's Certificate—

I certify that this *Temporary Restraining Order* is a true and correct copy of the original on file in the court.

Date: \_\_\_\_\_ Clerk, by \_\_\_\_\_, Deputy

**This is a Court Order.**



**CH-100****Request for Civil Harassment Restraining Orders**

Clerk stamps date here when form is filed.

Read *Can a Civil Harassment Restraining Order Help Me?* (form CH-100-INFO) before completing this form. Also fill out *Confidential CLETS Information* (form CLETS-001) with as much information as you know.

**1 Person Seeking Protection**

a. Your Full Name:

Kevin Perelman

Age:

46

Your Lawyer (if you have one for this case):

Name:

State Bar No.:

Firm Name:

b. Your Address (If you have a lawyer, give your lawyer's information. If you do not have a lawyer and want to keep your home address private, you may give a different mailing address instead. You do not have to give telephone, fax, or e-mail.):

Address: 21620 Burbank #18City: Woodland HillsState: CaZip: 91367Telephone: 818-266-0615 Fax:E-Mail Address: Kevin@KevinPerelman.Com**FILED**  
LOS ANGELES SUPERIOR COURT

MAR 21 2018

SHERRI R. CARTER, EXECUTIVE OFFICER/ CLERK  
BY PATRICIA A. MORELON, DEPUTY

Fill in court name and street address:

Superior Court of California, County of

Los Angeles Superior Court  
6230 Sylmar Avenue  
Van Nuys, CA 91401  
North West District

Court fills in case number when form is filed.

Case Number:

18CH000482**2 Person From Whom Protection Is Sought**

Full Name:

Victoria Walker

Age:

48

Address (if known):

187 Donegal Ave

City:

Newbury ParkState: Ca

Zip:

91320**3 Additional Protected Persons**a. Are you asking for protection for any other family or household members? ☐ Yes ☐ No If yes, list them:

Full Name

Sex

Age

Lives with you?

How are they related to you?

Full Name	Sex	Age	Lives with you?	How are they related to you?
_____	_____	_____	<input type="checkbox"/> Yes <input type="checkbox"/> No	_____
_____	_____	_____	<input type="checkbox"/> Yes <input type="checkbox"/> No	_____
_____	_____	_____	<input type="checkbox"/> Yes <input type="checkbox"/> No	_____
_____	_____	_____	<input type="checkbox"/> Yes <input type="checkbox"/> No	_____

☐ Check here if there are more persons. Attach a sheet of paper and write "Attachment 3a—Additional Protected Persons" for a title. You may use form MC-025, Attachment.

b. Why do these people need protection? (Explain below):

☐ Check here if there is not enough space for your answer. Put your complete answer on the attached sheet of paper or form MC-025 and write "Attachment 3b—Why Others Need Protection" for a title.

**This is not a Court Order.**



Case Number:

1804R000482

**4 Relationship of Parties**

How do you know the person in (2)? (Explain below):

☐ Check here if there is not enough space for your answer. Put your complete answer on the attached sheet of paper or form MC-025 and write "Attachment 4—Relationship of Parties" for a title.

old stalker friend who is still obsessed and angry from

**5 Venue 17 years ago**

Why are you filing in this county? (Check all that apply):

- a. ☐ The person in (2) lives in this county.  
b. ☒ I was harassed by the person in (2) in this county.  
c. ☐ Other (specify):

**6 Other Court Cases**

a. Have you or any of the persons named in (3) been involved in another court case with the person in (2)?

☐ Yes ☒ No If yes, check each kind of case and indicate where and when each was filed:

	Kind of Case	Filed in (County/State)	Year Filed	Case Number (if known)
(1)	<input type="checkbox"/> Civil Harassment			
(2)	<input type="checkbox"/> Domestic Violence			
(3)	<input type="checkbox"/> Divorce, Nullity, Legal Separation			
(4)	<input type="checkbox"/> Paternity, Parentage, Child Custody			
(5)	<input type="checkbox"/> Elder or Dependent Adult Abuse			
(6)	<input type="checkbox"/> Eviction			
(7)	<input type="checkbox"/> Guardianship			
(8)	<input type="checkbox"/> Workplace Violence			
(9)	<input type="checkbox"/> Small Claims			
(10)	<input type="checkbox"/> Criminal			
(11)	<input type="checkbox"/> Other (specify):			

b. Are there now any protective or restraining orders in effect relating to you or any of the persons in (3) and the person in (2)? ☐ No ☐ Yes If yes, attach a copy if you have one.

**7 Description of Harassment**

Harassment means violence or threats of violence against you, or a course of conduct that seriously alarmed, annoyed, or harassed you and caused you substantial emotional distress. A course of conduct is more than one act.

a. Tell the court about the last time the person in (2) harassed you.

(1) When did it happen? (provide date or estimated date): 2/16/2018

(2) Who else was there?

couple she was in contact with assault and battered me, had a dog attack me. And threatened my life

**This is not a Court Order.**





Case Number:

18CHR000482

(3) How did the person in (2) harass you? (Explain below):

☒ Check here if there is not enough space for your answer. Put your complete answer on the attached sheet of paper or form MC-025 and write "Attachment 7a(3)—Describe Harassment" for a title.

Victoria Called me up on the phone wanting to go out after 17 years. told me lived on address 187. said don't laugh because 187 is the penal code for murder. a few week later going out to my car had a 187 with faggot and hate speech on it. an hour after calling the police I was attacked by people helping her, Car stereo stolen and dog attack all connected

(4) Did the person in (2) use or threaten to use a gun or any other weapon?

☐ Yes ☒ No (If yes, explain below):

☐ Check here if there is not enough space for your answer. Put your complete answer on the attached sheet of paper or form MC-025 and write "Attachment 7a(4)—Use of Weapons" for a title.

(5) Were you harmed or injured because of the harassment?

☒ Yes ☐ No (If yes, explain below):

☐ Check here if there is not enough space for your answer. Put your complete answer on the attached sheet of paper or form MC-025 and write "Attachment 7a(5)—Harm or Injury" for a title.

hit in the back of the head and dog bites

(6) Did the police come? ☒ Yes ☐ No

If yes, did they give you or the person in (2) an Emergency Protective Order? ☐ Yes ☒ No

If yes, the order protects (check all that apply):

a. ☐ Me b. ☐ The person in (2) c. ☐ The persons in (3)

Attach a copy of the order if you have one.

b. Has the person in (2) harassed you at other times?

☒ Yes ☐ No (If yes, describe prior incidents and provide dates of harassment below):

☐ Check here if there is not enough space for your answer. Put your complete answer on the attached sheet of paper or form MC-025 and write "Attachment 7b—Previous Harassment" for a title.

Several texts afterwards

**This is not a Court Order.**



Check the orders you want. ☒**8 ☒ Personal Conduct Orders**I ask the court to order the person in (2) **not** to do any of the following things to me or to any person to be protected listed in (3):

- a. ☒ Harass, intimidate, molest, attack, strike, stalk, threaten, assault (sexually or otherwise), hit, abuse, destroy personal property of, or disturb the peace of the person.
- b. ☒ Contact the person, either directly or indirectly, in **any** way, including, but not limited to, in person, by telephone, in writing, by public or private mail, by interoffice mail, by e-mail, by text message, by fax, or by other electronic means.
- c. ☐ Other (specify):  
☐ Check here if there is not enough space for your answer. Put your complete answer on the attached sheet of paper or form MC-025 and write "Attachment 8c—Other Personal Conduct Orders," for a title.

The person in (2) will be ordered not to take any action to get the addresses or locations of any protected person unless the court finds good cause not to make the order.

**9 ☒ Stay-Away Orders**

- a. I ask the court to order the person in (2) to stay at least
- 100
- yards away from (check all that apply):

- (1) ☒ Me (8) ☒ My vehicle  
 (2) ☐ The other persons listed in (3) (9) ☐ Other (specify):  
 (3) ☒ My home  
 (4) ☒ My job or workplace  
 (5) ☐ My school  
 (6) ☐ My children's school  
 (7) ☐ My children's place of child care

- b. If the court orders the person in (2) to stay away from all the places listed above, will he or she still be able to get to his or her home, school, or job?
- ☒
- Yes
- ☐
- No (If no, explain below):

☐ Check here if there is not enough space for your answer. Put your complete answer on the attached sheet of paper or form MC-025 and write "Attachment 9b—Stay-Away Orders," for a title.

**10 ☐ Guns or Other Firearms and Ammunition**Does the person in (2) own or possess any guns or other firearms? ☐ Yes ☐ No ☒ I don't know

If the judge grants a protective order, the person in (2) will be prohibited from owning, possessing, purchasing, receiving, or attempting to purchase or receive a gun, other firearm, and ammunition while the protective order is in effect. The person in (2) will also be ordered to turn in to law enforcement, or sell to or store with a licensed gun dealer, any guns or firearms within his or her immediate possession or control.

**This is not a Court Order.**



**11 Immediate Orders**

Do you want the court to make any of these orders now that will last until the hearing without notice to the person in ②? ☒ Yes ☐ No (If you answered yes, explain why below):

☐ Check here if there is not enough space for your answer. Put your complete answer on the attached sheet of paper or form MC-025 and write "Attachment 11—Immediate Orders" for a title.

this person is contacting large groups to harass me  
and then pretending she is trying to find out what  
is wrong with me. I feel my life is in danger  
from her anger rage and obsession

**12 Request to Give Less Than Five Days' Notice**

You must have your papers personally served on the person in ② at least five days before the hearing, unless the court orders a shorter time for service. (Form CH-200-INFO explains What Is "Proof of Personal Service"? Form CH-200, Proof of Personal Service, may be used to show the court that the papers have been served.)

If you want there to be fewer than five days between service and the hearing, explain why below:

☐ Check here if there is not enough space for your answer. Put your complete answer on the attached sheet of paper or form MC-025 and write "Attachment 12—Request to Give Less Than Five Days' Notice" for a title.

---



---



---



---

**13 No Fee for Filing or Service**

- a. ☐ There should be no filing fee because the person in ② has used or threatened to use violence against me, has stalked me, or has acted or spoken in some other way that makes me reasonably fear violence.
- b. ☒ The sheriff or marshal should serve (notify) the person in ② about the orders for free because my request for orders is based on unlawful violence, a credible threat of violence, or stalking.
- c. ☐ There should be no filing fee and the sheriff or marshal should serve the person in ② for free because I am entitled to a fee waiver. (You must complete and file form FW-001, Application for Waiver of Court Fees and Costs.)

**14 Lawyer's Fees and Costs**

I ask the court to order payment of my: a. ☒ Lawyer's fees b. ☒ Court costs

The amounts requested are:

Item	Amount	Item	Amount
	\$		\$
	\$		\$
	\$		\$

☐ Check here if there are more items. Put the items and amounts on the attached sheet of paper or form MC-025 and write "Attachment 14—Lawyer's Fees and Costs" for a title.

**This is not a Court Order.**



**15** ☐ **Possession and Protection of Animals**

I ask the court to order the following:

- a. ☐ That I be given the sole possession, care, and control of the animals listed below, which I own, possess, lease, keep, or hold, or which reside in my household.  
(Identify animals by, e.g., type, breed, name, color, sex.)

\_\_\_\_\_

I request sole possession of the animals because (specify good cause for granting order):

- ☐ Check here if there is not enough space for your answer. Put your complete answer on the attached sheet of paper or form MC-025 and write "Attachment 15a—Possession of Animals" for a title.

\_\_\_\_\_

- b. ☐ That the person in **(2)** must stay at least \_\_\_\_\_ yards away from, and not take, sell, transfer, encumber, conceal, molest, attack, strike, threaten, harm, or otherwise dispose of, the animals listed above.

**16** ☐ **Additional Orders Requested**

I ask the court to make the following additional orders (specify):

- ☐ Check here if there is not enough space for your answer. Put your complete answer on the attached sheet of paper or form MC-025 and write "Attachment 16—Additional Orders Requested," for a title.

\_\_\_\_\_

**17** Number of pages attached to this form, if any: \_\_\_\_\_

Date: \_\_\_\_\_

\_\_\_\_\_  
Lawyer's name (if any)

\_\_\_\_\_  
Lawyer's signature

I declare under penalty of perjury under the laws of the State of California that the information above and on all attachments is true and correct.

Date: 3/21/2018  
Kevin Perelman  
Type or print your name

[Signature]  
Sign your name

**This is not a Court Order.**



# Breakdown of Crimes Against Me

Go outside to take a walk, I am told I am not allowed to do since I moved here 17 years ago especially by Terrance Scroggins who has endlessly threatened me and had me arrested for turning it around on me. Car has been vandalised once again with their hidden messages. Gloves hinting that I am a paranoid schizo and am like OJ Simpson and need to be put in a mental institution on the car 180R R000482

A 187 is on the car after Victoria walker called me a few weeks prior asking me to go to the flea market with her and saying I don't laugh because 187 of her address is the Penal Code for Murder.

87 Donegal Ave, Newbury Park CA 91320

Girl who was stalking and obsessed with me behind my back 17 years ago working with large groups Faggot all over the car showing that this is their hate, rage, and lack of self control to thug me quiet sparkles glued to the car

I call the police and as I am on the phone after taking the pictures one of the people that lives in my complex steals my camera because they don't want me having proof or talking like usual with worldwide support. The police tell me eventually someone will be there

I wait for about an hour and walk around with another camera taking the pictures of cars parked in such ways directed at me to create mental illness they don't want me doing to DEFEND MYSELF

Bald thug person with an attitude problem who's dog jumped at me once before is sitting on the sidewalk with his girlfriend who lives by a location they keep parking 3 - 4 jeep cherokees together. They car of Kelly Hatch who was sent after me to southern oregon state college to figure out how to remove me from society

As I am walking by him I go to hand him a card, realize it is the person with attitude and said. Oh, I already gave you a card. And his Dog lunges at me

He pretends that I did something to his dog, and I say, yes, I made the dog do that sarcastically letting him know that is not what is happening. And he gets mad for me speaking out about what happened.

At this point, he has the dog attack me as I am walking away and the girl starts yelling at me, and he threatens my life "I am going to fuck you up"

At this point I go to dial 911, they say, You better not, your a snitch and follow me having the dog attack me while keeping it on the leash. And the dog appears to be a trained attack dog.

He is spitting on me, his girlfriend is hitting me in the back of the head. And he keeps grabbing my camera strap around my shoulder trying to get the other camera. Not wanting any proof of any aspect of the situation. Hence why they never wanted me having a camera when I took a Photography class in University of Colorado.

His mentality was never that he had a dog that might hurt someone

After this, I call the police once again, and file both reports

I see they have mail on the ground in hopes I can get his name to file a restraining order, but it is all sorts of different peoples mail they appear to be going through

These people are associated with Victoria Walker trying to thug me quiet

I believe my life is in danger because they have had other stranger stalking me, because they don't want me talking to anyone about what was done to me in my past before I distanced myself from them

Several belittling texts after this dog attack showing her hate, rage and obsession, pretending she wants to find out what is wrong with me or wanting responses or reactions



Man and women who **assault** and **battery** me ,had their **dog attack** me, while spitting on me, while the girl was hitting me in the back of the head, and tried to steal my other camera working with the people who stole a camera an hour earlier and and vandalized my car. This because I called the police on the car vandalisms and hate speech on it

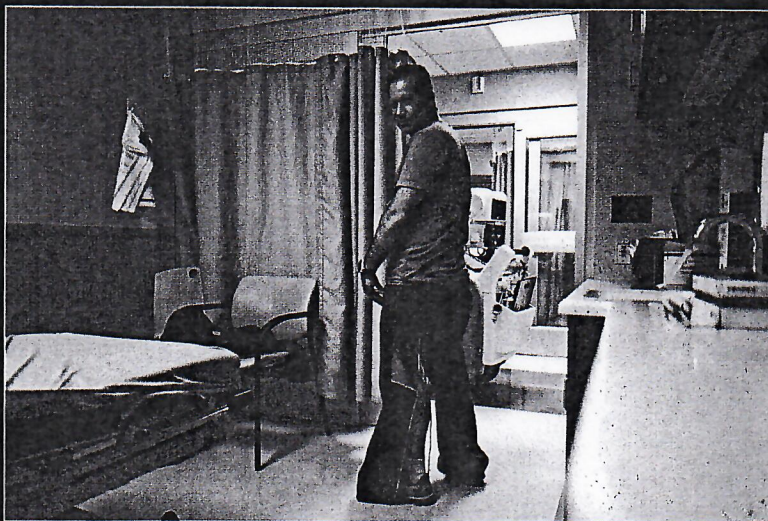
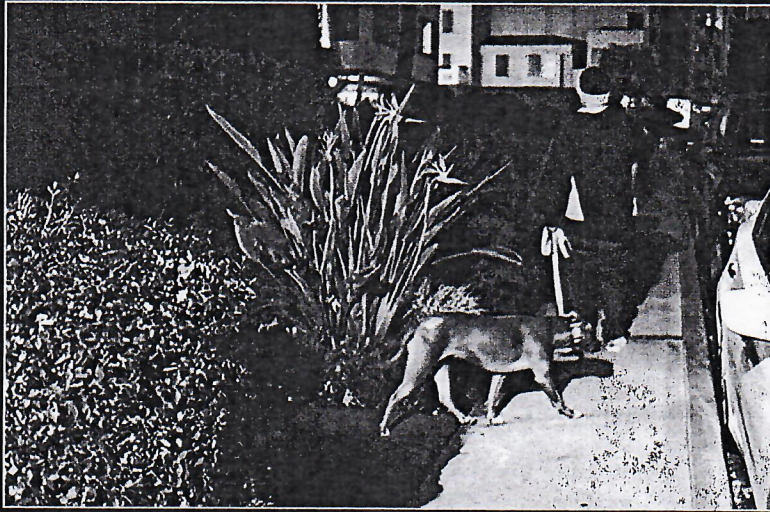

18CHR000482



Victoria Walker (Helen Behd), and Micheal Bialys of the Rudy the Rubber show. And Micheal Bialys now a criminal defense attorney were sent after me in these extermination campaigns by a man named Brian Longbotham posing to be a visual FX supervisor who I knew for 15 years working on me as well told to **SKULLFUCK** me and kill me with the police starting at about 5 years old. Also working with Matt Von Malaki her Husband at the Gym, a few blocks from my house. Penal Code 187 is the crime of murder. I did not know this until Victoria Walker called me up telling me this with her address of 187 at least she says and inviting me over

Me  
did you 187 like your  
address? :)

1:47 AM

+18189190042  
Again, there's a communication  
gap...

1:51 AM

Generated by GfApps SMSShare 2

Conversation between Me and +18189190042 - page 41 of 56

+18189190042  
I know what 187 is but I do not  
love that it's my house number.  
I cannot change it though. :-(

1:52 AM

Me  
cards your dealt in life :)  
1:53 AM

+18189190042  
Meh, there are worse cards  
than an ugly address.



1818900482



1804R000482

[www.KevinPerelmanTarget.com](http://www.KevinPerelmanTarget.com)



World wide campaign to remove me from society since childhood



NAME, ADDRESS AND TELEPHONE NUMBER OF ATTORNEY OR PARTY WITHOUT ATTORNEY:		STATE BAR NUMBER	Reserved for Clerk's File Stamp
Kevin Perelman 21620 Burbank #18 Woodland Hills Ca 91367 ATTORNEY FOR (NAME): 818-266-0615		<b>FILED</b> LOS ANGELES SUPERIOR COURT  MAR 21 2018  SHERRI R. CARTER, EXECUTIVE OFFICER/ CLERK BY PATRICIA A. MOREJON, DEPUTY	
<b>SUPERIOR COURT OF CALIFORNIA, COUNTY OF LOS ANGELES</b>			
COURT HOUSE ADDRESS:			
PETITIONER / PLAINTIFF:			
RESPONDENT / DEFENDANT:			
CHILD'S NAME:		CHILD'S DATE OF BIRTH:	
DECLARATION RE: NOTICE OF EX PARTE REQUEST (NO NOTICE GIVEN) (Temporary Restraining Order)		CASE NUMBER: <b>18exR000482</b>	
		RELATED CASES (IF ANY):	

I, Kevin Perelman, declare that:  
(PRINT NAME)

1) I did not give notice to the other party in this action because:

- ☐ I was afraid that the violence would reoccur when I gave notice that I was asking for these orders.
- ☐ I was afraid that the other party would take the children out of the area before the order could be granted and served.
- ☒ I believe that giving notice would make the orders useless because the other party would:  
Person is involved with several strangers from threats  
to assault Battery, dog attack, theft. The less contact,  
the safer I am

2) I attempted and was unable to inform \_\_\_\_\_ or his/her attorney \_\_\_\_\_  
 that I would be seeking a temporary restraining order. My attempts included \_\_\_\_\_

3) Other reason:

\_\_\_\_\_

\_\_\_\_\_

\_\_\_\_\_

\_\_\_\_\_

I declare that the above is true and correct, and that I executed this declaration at Van Nuys, California

3/21/18

DATE

[Signature]  
 SIGNATURE OF DECLARANT:



NAME, ADDRESS AND TELEPHONE NUMBER OF ATTORNEY OR PARTY WITHOUT ATTORNEY:		STATE BAR NUMBER	Reserved for Clerk's File Stamp
ATTORNEY FOR (NAME):			
<b>SUPERIOR COURT OF CALIFORNIA, COUNTY OF LOS ANGELES</b>			
COURT HOUSE ADDRESS:			
PETITIONER / PLAINTIFF:			
RESPONDENT / DEFENDANT:			
CHILD'S NAME: (If more than one child, please attach list)		CHILD'S DATE OF BIRTH:	CASE NUMBER:
<b>DECLARATION OF EX PARTE NOTICE (Temporary Restraining Order)</b>			RELATED CASES (IF ANY):

I, \_\_\_\_\_, (PRINT NAME) declare that:

1) I informed the other party in this action that I would be seeking a temporary restraining order as follows:

Person informed: \_\_\_\_\_ Date and time informed: \_\_\_\_\_

- How informed:
- ☐ By telephone to the party
  - ☐ By telephone to the attorney
  - ☐ By personally informing: \_\_\_\_\_
  - ☐ Other: \_\_\_\_\_

I informed the person listed above that I would be seeking a temporary restraining order in Dept. \_\_\_\_\_ of the Superior Court located at \_\_\_\_\_ on \_\_\_\_\_, 200\_\_ at 8:30 a.m.

2) I told him/her the orders requested included, but were not limited to the following:

- ☐ That he/she not annoy, attack, molest, strike, batter, harass, assault, contact or disturb the peace of Petitioner/Respondent.
- ☐ That he/she stay 100 yards away from Petitioner/Respondent and Petitioner's/Respondent's home.
- ☐ That he/she be ordered to immediately move out of Petitioner's/Respondent's house.
- ☐ That Petitioner/Respondent have custody of the minor children.
- ☐ That he/she have no visitation with the children pending hearing.
- ☐ Other: \_\_\_\_\_

3) I informed the Petitioner/Respondent that he/she should appear at the above time and place if he/she wished to be heard by the court.

I declare the foregoing is true and correct under penalty of perjury under the laws of the State of California.

Date: \_\_\_\_\_

\_\_\_\_\_  
Signature of Declarant



SHORT TITLE:

Pere/ma n Vs Walker

CASE NUMBER

18CH R000482

**CIVIL CASE COVER SHEET ADDENDUM AND  
STATEMENT OF LOCATION  
(CERTIFICATE OF GROUNDS FOR ASSIGNMENT TO COURTHOUSE LOCATION)**

This form is required pursuant to Local Rule 2.3 in all new civil case filings in the Los Angeles Superior Court.

**Step 1:** After completing the Civil Case Cover Sheet (Judicial Council form CM-010), find the exact case type in Column A that corresponds to the case type indicated in the Civil Case Cover Sheet.

**Step 2:** In Column B, check the box for the type of action that best describes the nature of the case.

**Step 3:** In Column C, circle the number which explains the reason for the court filing location you have chosen.

**Applicable Reasons for Choosing Court Filing Location (Column C)**

1. Class actions must be filed in the Stanley Mosk Courthouse, Central District.
2. Permissive filing in central district.
3. Location where cause of action arose.
4. Mandatory personal injury filing in North District.
5. Location where performance required or defendant resides.
6. Location of property or permanently garaged vehicle.
7. Location where petitioner resides.
8. Location wherein defendant/respondent functions wholly.
9. Location where one or more of the parties reside.
10. Location of Labor Commissioner Office.
11. Mandatory filing location (Hub Cases – unlawful detainer, limited non-collection, limited collection, or personal injury).

	<b>A</b> Civil Case Cover Sheet Category No.	<b>B</b> Type of Action (Check only one)	<b>C</b> Applicable Reasons - See Step 3 Above
<b>Auto Tort</b>	Auto (22)	<input type="checkbox"/> A7100 Motor Vehicle - Personal Injury/Property Damage/Wrongful Death	1, 4, 11
	Uninsured Motorist (46)	<input type="checkbox"/> A7110 Personal Injury/Property Damage/Wrongful Death – Uninsured Motorist	1, 4, 11
<b>Other Personal Injury/Property Damage/Wrongful Death Tort</b>	Asbestos (04)	<input type="checkbox"/> A6070 Asbestos Property Damage <input type="checkbox"/> A7221 Asbestos - Personal Injury/Wrongful Death	1, 11 1, 11
	Product Liability (24)	<input type="checkbox"/> A7260 Product Liability (not asbestos or toxic/environmental)	1, 4, 11
	Medical Malpractice (45)	<input type="checkbox"/> A7210 Medical Malpractice - Physicians & Surgeons <input type="checkbox"/> A7240 Other Professional Health Care Malpractice	1, 4, 11 1, 4, 11
	Other Personal Injury/Property Damage/Wrongful Death (23) <i>K.P.</i>	<input type="checkbox"/> A7250 Premises Liability (e.g., slip and fall)	1, 4, 11
		<input checked="" type="checkbox"/> A7230 Intentional Bodily Injury/Property Damage/Wrongful Death (e.g., assault, vandalism, etc.)	1, 4, 11
<input type="checkbox"/> A7270 Intentional Infliction of Emotional Distress		1, 4, 11	
<input type="checkbox"/> A7220 Other Personal Injury/Property Damage/Wrongful Death		1, 4, 11	



SHORT TITLE:

CASE NUMBER

18C-R000482

A Civil Case Cover Sheet Category No.	B Type of Action (Check only one)	C Applicable Reasons - See Step 3 Above
Non-Personal Injury/ Property Damage/ Wrongful Death Tort	Business Tort (07) <input type="checkbox"/> A6029 Other Commercial/Business Tort (not fraud/breach of contract)	1, 2, 3
	Civil Rights (08) <input type="checkbox"/> A6005 Civil Rights/Discrimination	1, 2, 3
	Defamation (13) <input type="checkbox"/> A6010 Defamation (slander/libel)	1, 2, 3
	Fraud (16) <input type="checkbox"/> A6013 Fraud (no contract)	1, 2, 3
	Professional Negligence (25) <input type="checkbox"/> A6017 Legal Malpractice <input type="checkbox"/> A6050 Other Professional Malpractice (not medical or legal)	1, 2, 3
		1, 2, 3
Other (35) <input type="checkbox"/> A6025 Other Non-Personal Injury/Property Damage tort	1, 2, 3	
Employment	Wrongful Termination (36) <input type="checkbox"/> A6037 Wrongful Termination	1, 2, 3
	Other Employment (15) <input type="checkbox"/> A6024 Other Employment Complaint Case <input type="checkbox"/> A6109 Labor Commissioner Appeals	1, 2, 3
10		
Contract	<input type="checkbox"/> A6004 Breach of Rental/Lease Contract (not unlawful detainer or wrongful eviction) <input type="checkbox"/> A6008 Contract/Warranty Breach -Seller Plaintiff (no fraud/negligence) <input type="checkbox"/> A6019 Negligent Breach of Contract/Warranty (no fraud) <input type="checkbox"/> A6028 Other Breach of Contract/Warranty (not fraud or negligence)	2, 5
		2, 5
		1, 2, 5
		1, 2, 5
Collections (09)	<input type="checkbox"/> A6002 Collections Case-Seller Plaintiff	5, 6, 11
	<input type="checkbox"/> A6012 Other Promissory Note/Collections Case	5, 11
	<input type="checkbox"/> A6034 Collections Case-Purchased Debt (Charged Off Consumer Debt Purchased on or after January 1, 2014)	5, 6, 11
Insurance Coverage (18)	<input type="checkbox"/> A6015 Insurance Coverage (not complex)	1, 2, 5, 8
Other Contract (37)	<input type="checkbox"/> A6009 Contractual Fraud	1, 2, 3, 5
	<input type="checkbox"/> A6031 Tortious Interference	1, 2, 3, 5
	<input type="checkbox"/> A6027 Other Contract Dispute(not breach/insurance/fraud/negligence)	1, 2, 3, 8, 9
Real Property	Eminent Domain/Inverse Condemnation (14) <input type="checkbox"/> A7300 Eminent Domain/Condemnation Number of parcels_____	2, 6
	Wrongful Eviction (33) <input type="checkbox"/> A6023 Wrongful Eviction Case	2, 6
	Other Real Property (26) <input type="checkbox"/> A6018 Mortgage Foreclosure <input type="checkbox"/> A6032 Quiet Title <input type="checkbox"/> A6060 Other Real Property (not eminent domain, landlord/tenant, foreclosure)	2, 6
2, 6		
2, 6		
Unlawful Detainer	<input type="checkbox"/> A6021 Unlawful Detainer-Commercial (not drugs or wrongful eviction)	6, 11
	<input type="checkbox"/> A6020 Unlawful Detainer-Residential (not drugs or wrongful eviction)	6, 11
	<input type="checkbox"/> A6020F Unlawful Detainer-Post-Foreclosure	2, 6, 11
	<input type="checkbox"/> A6022 Unlawful Detainer-Drugs	2, 6, 11



SHORT TITLE:

CASE NUMBER

18CR000482

A Civil Case Cover Sheet Category No.		B Type of Action (Check only one)	C Applicable Reasons - See Step 3 Above		
Judicial Review	Asset Forfeiture (05)	<input type="checkbox"/> A6108 Asset Forfeiture Case	2, 3, 6		
	Petition re Arbitration (11)	<input type="checkbox"/> A6115 Petition to Compel/Confirm/Vacate Arbitration	2, 5		
	Writ of Mandate (02)	<input type="checkbox"/> A6151 Writ - Administrative Mandamus <input type="checkbox"/> A6152 Writ - Mandamus on Limited Court Case Matter <input type="checkbox"/> A6153 Writ - Other Limited Court Case Review	2, 8 2 2		
	Other Judicial Review (39)	<input type="checkbox"/> A6150 Other Writ /Judicial Review	2, 8		
Provisionally Complex Litigation	Antitrust/Trade Regulation (03)	<input type="checkbox"/> A6003 Antitrust/Trade Regulation	1, 2, 8		
	Construction Defect (10)	<input type="checkbox"/> A6007 Construction Defect	1, 2, 3		
	Claims Involving Mass Tort (40)	<input type="checkbox"/> A6006 Claims Involving Mass Tort	1, 2, 8		
	Securities Litigation (28)	<input type="checkbox"/> A6035 Securities Litigation Case	1, 2, 8		
	Toxic Tort Environmental (30)	<input type="checkbox"/> A6036 Toxic Tort/Environmental	1, 2, 3, 8		
	Insurance Coverage Claims from Complex Case (41)	<input type="checkbox"/> A6014 Insurance Coverage/Subrogation (complex case only)	1, 2, 5, 8		
Enforcement of Judgment	Enforcement of Judgment (20)	<input type="checkbox"/> A6141 Sister State Judgment <input type="checkbox"/> A6160 Abstract of Judgment <input type="checkbox"/> A6107 Confession of Judgment (non-domestic relations) <input type="checkbox"/> A6140 Administrative Agency Award (not unpaid taxes) <input type="checkbox"/> A6114 Petition/Certificate for Entry of Judgment on Unpaid Tax <input type="checkbox"/> A6112 Other Enforcement of Judgment Case	2, 5, 11 2, 6 2, 9 2, 8 2, 8 2, 8, 9		
	RICO (27)	<input type="checkbox"/> A6033 Racketeering (RICO) Case	1, 2, 8		
	Miscellaneous Civil Complaints	Other Complaints (Not Specified Above) (42)	<input type="checkbox"/> A6030 Declaratory Relief Only <input type="checkbox"/> A6040 Injunctive Relief Only (not domestic/harassment) <input type="checkbox"/> A6011 Other Commercial Complaint Case (non-tort/non-complex) <input type="checkbox"/> A6000 Other Civil Complaint (non-tort/non-complex)	1, 2, 8 2, 8 1, 2, 8 1, 2, 8	
		Partnership Corporation Governance (21)	<input type="checkbox"/> A6113 Partnership and Corporate Governance Case	2, 8	
		Miscellaneous Civil Petitions	Other Petitions (Not Specified Above) (43)	<input checked="" type="checkbox"/> A6121 Civil Harassment <input type="checkbox"/> A6123 Workplace Harassment <input type="checkbox"/> A6124 Elder/Dependent Adult Abuse Case <input type="checkbox"/> A6190 Election Contest <input type="checkbox"/> A6110 Petition for Change of Name/Change of Gender <input type="checkbox"/> A6170 Petition for Relief from Late Claim Law <input type="checkbox"/> A6100 Other Civil Petition	2, 3, 9 2, 3, 9 2, 3, 9 2 2, 7 2, 3, 8 2, 9



SHORT TITLE: <u>Perelman Vs Walker</u>	CASE NUMBER: <u>18CH R000482</u>
--	----------------------------------

**Step 4: Statement of Reason and Address:** Check the appropriate boxes for the numbers shown under Column C for the type of action that you have selected. Enter the address which is the basis for the filing location, including zip code. (No address required for class action cases).

<b>REASON:</b> <input type="checkbox"/> 1. <input checked="" type="checkbox"/> 2. <input checked="" type="checkbox"/> 3. <input type="checkbox"/> 4. <input type="checkbox"/> 5. <input type="checkbox"/> 6. <input type="checkbox"/> 7. <input type="checkbox"/> 8. <input checked="" type="checkbox"/> 9. <input type="checkbox"/> 10. <input type="checkbox"/> 11.			<b>ADDRESS:</b>  
<b>CITY:</b> <u>woodland Hills</u>	<b>STATE:</b> <u>Ca</u>	<b>ZIP CODE:</b> <u>91367</u>	

**Step 5: Certification of Assignment:** I certify that this case is properly filed in the \_\_\_\_\_ District of the Superior Court of California, County of Los Angeles [Code Civ. Proc., §392 et seq., and Local Rule 2.3(a)(1)(E)].

Dated: 3/21/18

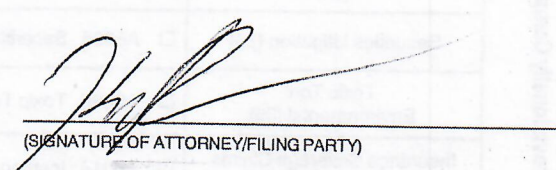
  
(SIGNATURE OF ATTORNEY/FILING PARTY)

**PLEASE HAVE THE FOLLOWING ITEMS COMPLETED AND READY TO BE FILED IN ORDER TO PROPERLY COMMENCE YOUR NEW COURT CASE:**

1. Original Complaint or Petition.
2. If filing a Complaint, a completed Summons form for issuance by the Clerk.
3. Civil Case Cover Sheet, Judicial Council form CM-010.
4. Civil Case Cover Sheet Addendum and Statement of Location form, LACIV 109, LASC Approved 03-04 (Rev. 02/16).
5. Payment in full of the filing fee, unless there is court order for waiver, partial or scheduled payments.
6. A signed order appointing the Guardian ad Litem, Judicial Council form CIV-010, if the plaintiff or petitioner is a minor under 18 years of age will be required by Court in order to issue a summons.
7. Additional copies of documents to be conformed by the Clerk. Copies of the cover sheet and this addendum must be served along with the summons and complaint, or other initiating pleading in the case.