Be cautious of this man living next to us. <picture attached>

81 posts by 31 authors

Yuka 6/22/13

I finally gave in and picked up one of those white business cards with Kevin Perelman Project written on it which is often scattered all over warner center.
Apparently this man lives in the condo's next to the Met (on Burbank Blvd between Owensmouth and Juliana Pl) and just from glancing through this site, he appears to have a mental illness (which he denies in extensive detail of each incident where people are out to get him) Pictures of people, cars, business, surveillance video's etc. are all posted here.

Please don't waste your time reading this and just be careful when you are out walking the area. I will not post his website but will post his picture.
I am not saying that he is dangerous or he has done anything wrong, but just take extra caution and you should not have any problems.

Click here to Reply

JennyK 6/23/13

Yuka, picture didn't come through.
-Jenny
- show quoted text -

Yuka 6/23/13

- show quoted text -
- show quoted text -
--
You received this message because you are subscribed to the Google Groups "Met Google Groups" group.
To unsubscribe from this group and stop receiving emails from it, send an email to TheMetWoodlandHills+unsubscribe@googlegroups.com.
For more options, visit https://groups.google.com/groups/opt_out.

Attachments (1)

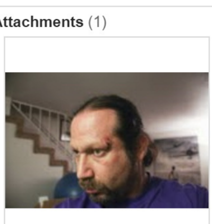

1i9i5826.jpg
37 KB View Download

Returned 6/23/13

I read his website. How did you find out about this?

Yuka 6/23/13

If you walk around the warner center, especially on Juliana Pl. You'll see his white business cards scattered all over the street. They mentioned him in the HOA meeting about how he's already been fined by the city for littering but it hasn't stopped him from throwing his cards everywhere. I always refused to grab it because clearly that is what he is trying to do.
Anyway just stay away if you see him. I have reposted his picture on this thread.

Met - resident 6/24/13

what are on his cards? ive never seen it. he does look crazy. lol

- show quoted text -
- show quoted text -
--
You received this message because you are subscribed to the Google Groups "Met Google Groups" group.
To unsubscribe from this group and stop receiving emails from it, send an email to TheMetWoodlandHills+unsubscribe@googlegroups.com.
For more options, visit https://groups.google.com/groups/opt_out.

Yuka 6/24/13

Just has his website written on one side in black text. Nothing else. I always thought interesting marketing tactic but never picked up because I was angry with the littering.
- show quoted text -

bob 6/24/13

whats his website? Im curious to see it now
- show quoted text -

Yuka 6/24/13

http://kevinperelmantarget.com/

Met - resident 6/25/13

i saw his stupid business cards all over burbank. How annyoing...if i see him do this, i will let him have it.

On Mon, Jun 24, 2013 at 11:22 AM, mimi via Met Google Groups <themetwoodlandhills+noreply-APn2wQfRCXvXaGlCl0wtB192pNGKrO2-UsMf@googlegroups.com> wrote:
Yuka,

Thanks for this one!
I found one with his blog @ wordpress that I posted.

Guess for those who are really interest will have lots to read!

On Monday, June 24, 2013 11:01:30 AM UTC-7, Yuka wrote:
http://kevinperelmantarget.com/

--
You received this message because you are subscribed to the Google Groups "Met Google Groups" group.
To unsubscribe from this group and stop receiving emails from it, send an email to TheMetWoodlandHills+unsubscribe@googlegroups.com.
For more options, visit https://groups.google.com/groups/opt_out.

Michael Bail 6/25/13

I saw them all over Owensmouth Ave. this morning. This is ridiculous, anyone have an idea of what can be done?
- show quoted text -

Lauren 6/25/13

I have seen his cards all over Owensmouth for the past few days so I thought I'd check his site out to see what it's about. This guy is CRAZY! Reading through his site, I found a post about one of my girlfriends. She is on reality TV so it is easy to search her on the internet and find her pictures. He made up all kinds of lies about her. I have forwarded the site to her so she can take it to the police if she feels she needs to. This guy is scary! How can we get the police involved for all of our safety in The Met complex? I know he doesn't actually live in our complex, but just knowing he lives on the same street makes me feel unsafe. I like to walk or ride my bike at night. This is making me have second thoughts. How do we know he wont take it to the next level?!

Teri R. 6/27/13

I wanted to let you guys know I saw him driving around Owensmouth and Juliana throwing dog food all over the street. Be careful when you walk your dogs who knows where else he threw it

On Saturday, June 22, 2013 10:36:24 PM UTC-7, Yuka wrote:
- show quoted text -

Yuka 6/27/13

WHAT? are you serious? What if it's poisoned? Maybe now his new target is dogs? what the heck is wrong with this man!
- show quoted text -

Met - resident 6/27/13

This is ridiculous. What is up with this weirdo? isnt there anything cops can do? if anyone sees him, please video tape it or something. perhaps it can be proof to arrest him or something.

- show quoted text -
- show quoted text -
--
You received this message because you are subscribed to the Google Groups "Met Google Groups" group.
To unsubscribe from this group and stop receiving emails from it, send an email to TheMetWoodlandHills+unsubscribe@googlegroups.com.
For more options, visit https://groups.google.com/groups/opt_out.

Teri R. 6/27/13

Yuka that's what I was thinking my dog was pulling towards it on Owensmouth and then I realized what it was and somehow knew it had to be him then when I got close to the pedestrian gate on Juliana I saw him do ti.

On Saturday, June 22, 2013 10:36:24 PM UTC-7, Yuka wrote:
- show quoted text -

VALERIE BAKST 6/27/13

Very disturbing...he sounds emotionally unstable. It is unlawful to litter and he can be fined for each infraction ~ should we file a police report? At least then the police will be aware of him...

From: Met Google Groups on behalf of Bldg 15 <themetwoo...@googlegroups.com>
To: Met Google Groups on behalf of Yuka <themetwoo...@googlegroups.com>
Sent: Thursday, June 27, 2013 10:25 AM
Subject: Re: Be cautious of this man living next to us. <picture attached>

This is ridiculous. What is up with this weirdo? isnt there anything cops can do? if anyone sees him, please video tape it or something. perhaps it can be proof to arrest him or something.

On Thu, Jun 27, 2013 at 9:59 AM, Yuka via Met Google Groups <themetwoodlandhills+noreply-APn2wQeJksRreeARR8WD_7CcEgI4z4EJhXqt@googlegroups.com> wrote:
WHAT? are you serious? What if it's poisoned? Maybe now his new target is dogs? what the heck is wrong with this man!

On Thursday, June 27, 2013 8:43:01 AM UTC-7, Teri R. wrote:
I wanted to let you guys know I saw him driving around Owensmouth and Juliana throwing dog food all over the street. Be careful when you walk your dogs who knows where else he threw it

--
You received this message because you are subscribed to the Google Groups "Met Google Groups" group.
To unsubscribe from this group and stop receiving emails from it, send an email to mailto:TheMetWoodlandHills%2Bunsubscribe@googlegroups.com.

For more options, visit https://groups.google.com/groups/opt_out.

--
You received this message because you are subscribed to the Google Groups "Met Google Groups" group.
To unsubscribe from this group and stop receiving emails from it, send an email to TheMetWoodlandHills+unsubscribe@googlegroups.com.
For more options, visit https://groups.google.com/groups/opt_out.

SJW 6/28/13

I think we need to be proactive rather than reactive. I've included the link to our local police station. On the home page, there is a link for 'report a crime'. If you select this, there is then the option to report anonymously (if you so wish).

http://www.lapdonline.org/topanga_community_police_station

We shouldn't wait for matters to escalate.

He has gone from throwing business cards all over the place to dog food? What is next? When you're dealing with someone who is delusional, they have completely different reasoning capabilities.

On Saturday, June 22, 2013 10:36:24 PM UTC-7, Yuka wrote:
- show quoted text -

Lauren 6/28/13

I agree! we should definitely be proactive rather than reactive. This guy is CRAZY! If he is beating up the security at starbucks, who knows what else he is capable of!

JennyK 6/29/13

Teri, did you report this to the HOA? They should put notices out cautioning people.

-Jenny

Yuka 6/29/13

SJW, thanks for the link and great suggestion!

If anyone sees him littering those business cards, PLEASE submit a report to the police.

Web Report (anonymous): https://www.tipsubmit.com/WebTips.aspx?AgencyID=365
Phone:800-222-TIPS (800-222-8477)
TEXT-A-TIP: To provide anonymous tips, text CRIMES (274637) on your cell phone and begin the message with the letters LAPD.

As far as him throwing possible dog food .... I don't think that is a crime... Maybe he saw a "stray" cat / dog and was making sure it had some food... We should still report this littering problem if anyone can catch him in the act.

Tiarra did say that he has already been fined the maximum fine (I think $3000?) but clearly that hasn't stopped him from continuing. Anyone know what car he drives?
He doesn't appear to be dangerous unless you confront him and your added to his "target" list! Just be careful.

Jim 7/1/13

I live in the met and am VERY familiar with this entire situation. This person is CRAZY! He throws his cards, bottles, glow sticks, cd's newspapers, and trash all over Juliana and burbank. I have contacted the HOA and not sure what has been done. Our security knows who he is but supposedly cannot do anything. His website has pictures of regular people like you and me who simply are walking around the neighborhood they live in and he takes pictures of people, police, kids, etc. A lot of this information is on his twitter account as well. He drives a dark blue jaguar convertible and also a gray nissan versa and if you drive by them at night, he has blue lights in the front dash board. I dont know what else can be done but it really sucks to drive home to this EVERY NIGHT!!! Tonight he trashed the street between 6pm and 8pm. ANY IDEAS???
- show quoted text -

Mark Day 7/2/13

I saw him throwing what appeared to be business cards on Canoga at the main gate entrance. I didn't realize at the time there was a story behind this.

Met - resident 7/11/13

good. thanx for doing that. we do need to report him. cant he get in trouble for littering? what a buncha weirdos live here.
woodland hills PD has some major work to do...especially when the new village gets built. THey need to put extra security around it.

On Thu, Jul 11, 2013 at 2:41 PM, mimi via Met Google Groups <themetwoodlandhills+noreply-APn2wQfRCXvXaGlCl0wtB192pNGKrO2-UsMf@googlegroups.com> wrote:
Saw this guy at PetSmart yesterday evening...threw his cards everywhere and people were looking like he was crazy!
The police were here last night right at Juliana gate w/security -not sure exactly what brought them there but it had to do with this guy. I gave my report to the police officer who told me they are trying to build a case against him...

Heads up-- he was buying a crap load of cat food so beware if you see anything thrown in the streets again.!!

On Saturday, June 29, 2013 7:08:59 PM UTC-7, Yuka wrote:
SJW, thanks for the link and great suggestion!

If anyone sees him littering those business cards, PLEASE submit a report to the police.

Web Report (anonymous): https://www.tipsubmit.com/WebTips.aspx?AgencyID=365
Phone:800-222-TIPS (800-222-8477)
TEXT-A-TIP: To provide anonymous tips, text CRIMES (274637) on your cell phone and begin the message with the letters LAPD.

As far as him throwing possible dog food .... I don't think that is a crime... Maybe he saw a "stray" cat / dog and was making sure it had some food... We should still report this littering problem if anyone can catch him in the act.

Tiarra did say that he has already been fined the maximum fine (I think $3000?) but clearly that hasn't stopped him from continuing. Anyone know what car he drives?
He doesn't appear to be dangerous unless you confront him and your added to his "target" list! Just be careful.

--
You received this message because you are subscribed to the Google Groups "Met Google Groups" group.
To unsubscribe from this group and stop receiving emails from it, send an email to TheMetWoodlandHills+unsubscribe@googlegroups.com.
For more options, visit https://groups.google.com/groups/opt_out.

Yuka 7/11/13

Thank you for the update on Kevin Perelman and the cat food situation, Mimi.
Security said that Officer Dinse is getting close to arresting this man.

If you see him doing anything like stalking or litering please contact Officer Dinse. For those who don't know Dinse, he has a good relationship with The Met and comes to speak to the residents in some events held here.

Senior Lead Officer

Charles "Sean" Dinse #34920
Los Angeles Police Department
Topanga Division
(818) 756-3076

Be cautious of this man living next to us. <picture attached>

81 posts by 31 authors

SJW 7/11/13

Could he possibly speak at our next HOA meeting?

Sent from my iPad

On Jul 11, 2013, at 8:33 PM, Yuka via Met Google Groups <themetwoodlandhills+noreply-APn2wQeJksRreeARR8WD_7CcEgl4z4EJhXqt@googlegroups.com> wrote:

> Thank you for the update on Kevin Perelman and the cat food situation, Mimi.
> Security said that Officer Dinse is getting close to arresting this man.
>
> If you see him doing anything like stalking or litering please contact Officer Dinse. For those who don't know Dinse, he has a good relationship with The Met and comes to speak to the residents in some events held here.
>
> **Senior Lead Officer**
>
> **Charles "Sean" Dinse #34920**
> **Los Angeles Police Department**
> **Topanga Division**
> **(818) 756-3076**
>
> --
> You received this message because you are subscribed to a topic in the Google Groups "Met Google Groups" group.
> To unsubscribe from this topic, visit https://groups.google.com/d/topic/TheMetWoodlandHills/2PJ79plaFvc/unsubscribe.
> To unsubscribe from this group and all its topics, send an email to TheMetWoodlandHills+unsubscribe@googlegroups.com.
> For more options, visit https://groups.google.com/groups/opt_out.

Met - resident 7/22/13

i saw him throw his cards other day...he drives a brownish toyota corolla i believe. it happened so fast, i heard something and saw his cards fly in the air as his toyota drove off quickly. i didnt see him or his license plate but i def. saw him throw them.
and it seemed like a clean car.....which makes u think how does this guy live in a good neighborhood and has a well kept car? u would think a guy like him would be in a dirty car or something lol

Yuka 7/22/13

I hope you reported the littering to the police.
Police are trying to build a case around him so every incident that is caught and reported, the faster the police can do something about this problem.

Web Report (anonymous): https://www.tipsubmit.com/WebTips.aspx?AgencyID=365
Phone:800-222-TIPS (800-222-8477)
TEXT-A-TIP: To provide anonymous tips, text CRIMES (274637) on your cell phone and begin the message with the letters LAPD.

The only thing that bothers me about him is the amount of littering that he is doing. The spreading of cat food, I'm going to assume he is feeding some stray cats he saw on the streets. He calls our complex the woodland hills metro complex (bldg 17 is featured) He has a thing with things being placed in multiples. (on Juliana next to bldg 17, a moped or motorcycle was parked near one another, 2 Volkswagens were parked next to each other etc). From reading the "about" page, it said he tried to get help years ago but all the professionals wanted to do was stamp him mentally ill. I feel bad for him that he feels everyone is out to get him or to kill him as he has written. I think delusions and hallucinations are symptoms of schizophrenia. Report his crime but best to not approach this man.

On Monday, July 22, 2013 1:44:01 PM UTC-7, Bldg 15 wrote:
> i saw him throw his cards other day...he drives a brownish toyota corolla i believe. it happened so fast, i heard something and saw his cards fly in the air as his toyota drove off quickly. i didnt see him or his license plate but i def. saw him throw them.
> and it seemed like a clean car.....which makes u think how does this guy live in a good neighborhood and has a well kept car? u would think a guy like him would be in a dirty car or something lol

imagine 7/22/13

Owensmouth is covered with his cards up near the entry gate.

- show quoted text -
- show quoted text -
--
You received this message because you are subscribed to the Google Groups "Met Google Groups" group.
To unsubscribe from this group and stop receiving emails from it, send an email to TheMetWoodlandHills+unsubscribe@googlegroups.com.
For more options, visit https://groups.google.com/groups/opt_out.

Juls 7/23/13

This guy is all over the place.... I've seen his cards at PetSmart, Ralphs and Trader Joe's.... all at the entrances. He's getting more bold..... I wonder what the police will do when he dumps them at their entrance.... lol

On Saturday, June 22, 2013 10:36:24 PM UTC-7, Yuka wrote:
> I finally gave in and picked up one of those white business cards with Kevin Perelman Project written on it which is often scattered all over warner center.
> Apparently this man lives in the condo's next to the Met (on Burbank Blvd between Owensmouth and Juliana Pl) and just from glancing through this site, he appears to have a mental illness (which he denies in extensive detail of each incident where people are out to get him) Pictures of people, cars, business, surveillance video's etc. are all posted here.
>
> Please don't waste your time reading this and just be careful when you are out walking the area. I will not post his website but will post his picture.
> I am not saying that he is dangerous or he has done anything wrong, but just take extra caution and you should not have any problems.

oren 7/27/13

I was waking my dog on Juliana place and noticed a few police cars and a women being arrested in the condo where the crazy dude lives.
let's hope that this is related to Kevin Perelman and will be the end of excessive dumping.

Here is a picture i took:

Kevin Mcdonald the Realtor 818-256-7514 7/27/13

Thanks for the update! I hope it's the end too.

Kevin McDonald
Realtor
818-256-7514
www.kevmcdonald.com
Lic# 01810388

- show quoted text -
> - show quoted text -
> --
> You received this message because you are subscribed to the Google Groups "Met Google Groups" group.
> To unsubscribe from this group and stop receiving emails from it, send an email to TheMetWoodlandHills+unsubscribe@googlegroups.com.
> For more options, visit https://groups.google.com/groups/opt_out.

Met_friend 7/27/13

Thank you Yuka, we appreciate your help. I also picked up one of his cards and wanted to catch this guy dumping stuff, CD's and cards

we will see if the arrest of this morning will stop the dumping.
- show quoted text -

This message has been deleted.

(unknown) 8/29/13

Hello All,
Let me introduce myself, my name is Paul Humphrey and I am on this man's list, number three to be exact. The man's name is Kevin Michael Perelman. I went through middle school and high school and stayed friends with him until about 12 years ago. He was my best friend up until that time. He snapped and began to believe everyone in the world was out to get him including me, at this time I had been friends with him for over 15 years. He was like a brother to me. I have not seen him or spoken to him over 12 years. He is suffering from a severe case of **Paranoid Schizophrenia**. He is not only blaming me for ruining his life, but my other friends that are all on his list, the top six to be exact. I have spoken with several psychologists and psychiatrists and have shown them his web sites and they concur he is suffering from Paranoid Schizophrenia and not to approach him, do not talk to him, because he may react violently. I would like to work with this group, so he can receive the proper medical care he needs.

I can be reached at this e-mail address: xcr375...@hotmail.com

His web sites are:

http://kevinperelmantarget.wordpress.com/

http://kevinperelmantarget.com/PeopleAndTactics/Default.aspx

Paul Humphrey

Michael Huntley 8/29/13

Hi all,

Do not approach Kevin! Do not confront him. Call the police ASAP! I am Michael Huntley, and I currently have the unfortunate pleasure to be his #1 attraction at this time. Please note every infraction Kevin does to officer Dinse so Kevin can be incarcerated. There he can receive medication and maybe, maybe, some kind of productive life.

He just recently trammeled Starbucks at Topanga and Dumetz. They are aware of him and will take appropriate action.

This is not a MET problem. This is a community problem. The problems you are experiencing extend well beyond where you live.

M

Yuka 8/30/13

Thanks again for the heads up Mimi. Sorry you had to go through that.
Clearly he is threatening the community verbally and emotionally.
The police (Dinse) needs to put out a few undercover police and catch him doing his thing and put an end to it already.

It's one thing if he just kept to himself but it's another to harass someone who is doing nothing but walking the same street as him.
Be careful everyone and thanks for reporting this to us and the police.

Michael Huntley 8/30/13

Hi all. I spoke with a psychiatrist with 25+ years experience dealing with paranoid schizophrenics. He reviewed Perelman's blog as well as his twitter account. His professional opinion is Perelman is close to becoming violent. To quote, "He is a loaded cannon, cocked and ready to blow."

I was advised to take precautions: do not park on the street. Stay in well lit areas. Travel with companions if possible. Immediately leave the area he is in because he WILL confront you.

He also had a question, does Perelman have tinsel or other shiny material around his windows and doors? Frankly, I don't want to go anywhe near his place!

I've printed out his image and am handing it out this afternoon to all the local stores at Topanga/Dumetz with officer Dinse's contact info.

M

JennyK 8/31/13

what is Officer Dinse's contact information, again, Yuka?
-Jenny
- show quoted text -

Yuka 8/31/13

You can call officer Sean DINSE at 818.756.3076

Juls 8/31/13

I drove by him the other day and he was pacing and ranting.... There was no one there but him. It definitely concerns me because if someone "is" within range of him physically and he's in one of his episodes.... He WILL become violent, obsessed and possessed by his demons. I'm quite sure the police would LOVE to do something about him, but their hands are legally tied. They can't "prevent" him doing something.... they have to wait until he does something to someone.... and I mean physically. This is a very scary situation.

On Saturday, August 31, 2013 1:00:04 PM UTC-7, Yuka wrote:
> You can call officer Sean DINSE at 818.756.3076

4 messages have been deleted.

Michael Huntley 9/4/13

Please stop wasting our time and electrons lecturing, chastising, and demeaning us. Your intellectual, elitist attitude of feeling sorry for Perelman is unwelcome, at the very least, by me. Sorry left town a long time ago.

M

(unknown) 9/4/13

Way Station 49,
Your intellectual, elitist attitude and demeaning comments stink of a troll, PhD or not. Please move along and stop being part of the problem. As "M" stated "Sorry left town a long time ago".

Yuka 9/4/13

All this nonsense is not helping anyone.

The police are aware of this man and doing what they can to charge him of a felony: excessive littering which is the ONLY offense he has been reported of.

I personally have walked by this man once and he did not approach me.

All we can do as residents of Woodland Hills is to steer clear of this man. If you see littering being done by him,
all we need to do is contact **Sean Dinse @ 818.756.3076**. (Not the Met security but the **Topanga Police Station)**

2 messages have been deleted.

Chris Sia 9/23/13

I saw him in the gym bathroom midnight when i was working out a couple of weeks ago. Knew something was odd about him...crazy...

On Saturday, June 22, 2013 10:36:24 PM UTC-7, Yuka wrote:
> I finally gave in and picked up one of those white business cards with Kevin Perelman Project written on it which is often scattered all over warner center.
> Apparently this man lives in the condo's next to the Met (on Burbank Blvd between Owensmouth and Juliana Pl) and just from glancing through this site, he appears to have a mental illness (which he denies in extensive detail of each incident where people are out to get him) Pictures of people, cars, business, surveillance video's etc. are all posted here.
>
> Please don't waste your time reading this and just be careful when you are out walking the area. I will not post his website but will post his picture.
> I am not saying that he is dangerous or he has done anything wrong, but just take extra caution and you should not have any problems.

Met - resident 9/23/13

he was in our complex? how did he get in the gym ?

- show quoted text -
> - show quoted text -
> --
> You received this message because you are subscribed to the Google Groups "Met Google Groups" group.
> To unsubscribe from this group and stop receiving emails from it, send an email to TheMetWoodlandHills+unsubscribe@googlegroups.com.
> For more options, visit https://groups.google.com/groups/opt_out.

Be cautious of this man living next to us. <picture attached>

81 posts by 31 authors

VALERIE BAKST 9/23/13

THAT is disturbing...how did he get in?

From: Met Google Groups on behalf of Claudio <themetwoo...@googlegroups.com>
To: Met Google Groups <themetwoo...@googlegroups.com>
Sent: Monday, September 23, 2013 8:26 AM
Subject: Re: Be cautious of this man living next to us. <picture attached>

- show quoted text -

- show quoted text -
- show quoted text -
- show quoted text -

To unsubscribe from this group and stop receiving emails from it, send an email to mailto:TheMetWoodlandHills%2Bunsubscribe@googlegroups.com.

For more options, visit https://groups.google.com/groups/opt_out.

--
You received this message because you are subscribed to the Google Groups "Met Google Groups" group.
To unsubscribe from this group and stop receiving emails from it, send an email to TheMetWoodlandHills+unsubscribe@googlegroups.com.
For more options, visit https://groups.google.com/groups/opt_out.

SJW 9/23/13

There is a video camera in the gym. If the person who saw this man in the gym on a specific day and time can report this to the HOA, they should be able to look at the video tapes. If they see him, this would be trespassing.

- show quoted text -
- show quoted text -

--
You received this message because you are subscribed to a topic in the Google Groups "Met Google Groups" group.
To unsubscribe from this topic, visit https://groups.google.com/d/topic/TheMetWoodlandHills/2PJ79plaFvc/unsubscribe.
To unsubscribe from this group and all its topics, send an email to TheMetWoodlandHills+unsubscribe@googlegroups.com.

For more options, visit https://groups.google.com/groups/opt_out.

Yuka 10/1/13

To clarify - this man does not live in our complex. Who ever said they saw him in the gym bathroom may have mistaken him for someone else?
I've seen him several times but he has never approached me or bothered me. I've even said hello to him in passing and he smiled.
He recently placed a banner with his website on the side of his Jag. It seems like the littering has stopped so great news!

Michael Miller 1/12/14

He's now littering Chatsworth with this crap.

Juls 1/14/14

I haven't seen his car (or cards) in quite some time, I was hoping he had moved.... Ugh!

On Monday, January 13, 2014 1:45:18 PM UTC-8, met girl wrote:
The cards are starting to show up again around Juliana also and he is also putting them on people's car windows .....

On Sunday, January 12, 2014 7:45:06 PM UTC-8, (unknown) wrote:
He's now littering Chatsworth with this crap.

Yuka 1/14/14

Just contact Officer **Sean Dinse at 818.756.3076**. I'm sure he would like to know that Kevin's littering is back on the streets again.

(unknown) 2/2/14

WOW... I am so sad to read this about Kevin. I too have known Kevin for a very long time; howeveer, haven't spoke to him in maybe 4 or 5 years or so. Our last conversation with each other wasn't very pleasant so I am sure that I am listed somewhere in his story. I read some of it but, too lengthy to read it all. By the way, to the person who has a friend that diagnosed Kevin with Paranoid Schizophrenia, was probably merely giving his professional opinion based on his experience in this field because Kevin has in fact been diagnosed with this condition. The problem is, Kevin believes that the world is on a mission collecting his conversations in some sort of "Smear Campaign" to end his life. The professionals that tried to treat him would soon become part of this mob and he would quit taking his medications and thats when the dillusions would kick in. It's obviously got way worse. I would spend countless hours talking to him about this and i too would tell him that it was all in his head that he was imagining it because I never knew anyone with this disease and didn't know what to tell him but the truth, that it was in his head. It started out with groups of people that would dange their keys, whistle or snap their fingers in front of him. But it is far worse than that now. I don't know what he is capable of doing. I do know that he needs help NOW. Kevin comes from a fairly wealthy family (also part of the mob) that can and I am sure more than willing to pay for him to get professional help.

I realize from what I have read that Kevin appears to be a walking ticking time bomb about to snap so please be careful and when you do see him and he is doing something wrong, please don't exaggerate the issue just to get the authorities their faster. Police have enough on their plate dealing with hardcore criminals and wouldn't think twice to protect themselves if need be dealing with someone they believe to be a danger to themselves, society or himself. Kevin needs professional in-patient help and hopeully can overcome this with proper treatment and monitoring his medications.

You're in my Prayers Kevin, I wish you the best always.

Patti Googin

My groups
Home
Starred
Favorites
Click on a group's star icon to add it to your favorites
Recently viewed
fa.freebsd.scsi
Brekel Kinect
Softimage Mailing…
alt.true-crime
Met Google Groups
Recently posted to
Met Google Groups
Privacy - Terms of Service

JennyK 2/3/14

Patti, does his family live close enough that they would be aware he has gotten so much worse? If not, can you let them know?
- show quoted text -

JennyK 2/3/14

- show quoted text -

Patti Googin 2/5/14

Yes, I can try to get a hold of them to let them know. Hopefully, they can do something now for Kevin.
- show quoted text -

Michael Huntley 2/13/14

Hi Patty, it's Michael. Doc P and his mom know what's going on. He attends some of Kevin's therapy sessions. Kevin's therapist clearly doesn't know about the blog, and I suspect his dad doesn't either. The office is very aware of his mental state, and some are in fear. Several years ago I called Fernanda and she was terrified to talk to me on her cell phone lest Kevin find out!

Needless to say, Tim, Paul, Tom, and I have taken "precautions" to ensure our personal and family safety.

Be well.

Mh

Michael Huntley 2/13/14

Patty - it may be best to stay out of it and let me, Tim, Paul, and Tom take the heat. Trust me you onto want go be on his list!

Mh

Patti Googin 2/17/14

Hi Michael
I hear you. I actually am surprised that I am not on his list. My last conversation with Kevin were pretty ugly. From what I understand, Dr. P is still in denial over all of this. Anyway, it makes me so sad that he is going through all of this. It must be so horrifying to live in paranoia like he does. I am just so worried that someone is going to hurt him. I will keep praying for him everyday that he gets better. Hope you're doing well. Tell Tim I said hello next time you talk to him. Take care

On Thursday, February 13, 2014 10:45:01 PM UTC-8, (unknown) wrote:
Patty - it may be best to stay out of it and let me, Tim, Paul, and Tom take the heat. Trust me you onto want go be on his list!

Mh

My groups
Home
Starred
Favorites
Click on a group's star icon to add it to your favorites
Recently viewed
fa.freebsd.scsi
Brekel Kinect
Softimage Mailing…
alt.true-crime
Met Google Groups
Recently posted to
Met Google Groups
Privacy - Terms of Service

Yuka 3/24/14

not new but looks like the littering has calmed down quite a bit. Hopefully he is getting the right care.

Lauren 3/24/14

He's been sitting outside the Owensmouth gate at the dead end for the past couple days and I saw his car parked on the street there this weekend. It makes me nervous every time I pull into the gate because I don't want him to follow me. Is there anything we can do?

On Monday, March 24, 2014 10:41:23 AM UTC-7, Mike wrote:
Does anybody know if this is new? If so it could mean he now has a cleaner method of advertising then littering business cards throughout the entire West Valley!

image.jpeg

On Jan 14, 2014, at 10:35 AM, Yuka via Met Google Groups <themetwoodlandhills+noreply-APn2wQeJksRreeARR8WD_7CcEgl4z4EJhXqt@googlegroups.com> wrote:

Just contact Officer **Sean Dinse at 818.756.3076**. I'm sure he would like to know that Kevin's littering is back on the streets again.

--
You received this message because you are subscribed to the Google Groups "Met Google Groups" group.
To unsubscribe from this group and stop receiving emails from it, send an email to TheMetWoodlandHills+unsubscribe@googlegroups.com.
For more options, visit https://groups.google.com/groups/opt_out.

VALERIE BAKST 3/24/14

I would definitely let Security know he hovers around Owensmouth...they can keep an eye out for him.

From: Lauren via Met Google Groups <themetwoodlandhills+noreply-APn2wQdL-nxGOZiuIDH55jipLrfaqlwqDzlI@googlegroups.com>
To: TheMetWoo...@googlegroups.com
Sent: Monday, March 24, 2014 11:43 AM

Subject: Re: Be cautious of this man living next to us. <picture attached>

He's been sitting outside the Owensmouth gate at the dead end for the past couple days and I saw his car parked on the street there this weekend. It makes me nervous every time I pull into the gate because I don't want him to follow me. Is there anything we can do?

On Monday, March 24, 2014 10:41:23 AM UTC-7, Mike wrote:
Does anybody know if this is new? If so it could mean he now has a cleaner method of advertising then littering business cards throughout the entire West Valley!

image.jpeg

On Jan 14, 2014, at 10:35 AM, Yuka via Met Google Groups <themetwoodlandhills+noreply- APn2wQeJksRreeARR8WD_ 7CcEgI4z4EJhXqt@googlegroups.com> wrote:

Just contact Officer **Sean Dinse at 818.756.3076**. I'm sure he would like to know that Kevin's littering is back on the streets again.

--
You received this message because you are subscribed to the Google Groups "Met Google Groups" group.
To unsubscribe from this group and stop receiving emails from it, send an email to TheMetWoodlandHills+ unsubscribe@googlegroups.com.
For more options, visit https://groups.google.com/groups/opt_out.
--
You received this message because you are subscribed to the Google Groups "Met Google Groups" group.
To unsubscribe from this group and stop receiving emails from it, send an email to TheMetWoodlandHills+unsubscribe@googlegroups.com.
For more options, visit https://groups.google.com/d/optout.

My groups
Home
Starred
Favorites
Click on a group's star icon to add it to your favorites
Recently viewed
fa.freebsd.scsi
Brekel Kinect
Softimage Mailing…
alt.true-crime
Met Google Groups
Recently posted to
Met Google Groups
Privacy - Terms of Service

Michael Huntley 3/26/14

If he is loitering I would call officer Dinse. Particularly if he makes you uncomfortable in any way.

Mh

My groups
Home
Starred
Favorites
Click on a group's star icon to add it to your favorites
Recently viewed
fa.freebsd.scsi
Brekel Kinect
Softimage Mailing…
alt.true-crime
Met Google Groups
Recently posted to
Met Google Groups
Privacy - Terms of Service

Michael Huntley 5/4/14

Re: Be cautious of this man living next to us. <picture attache

Hi all,

Thought I would drop a note that Kevin has a hard on for The Metro. Please be very aware until his focus moves elsewhere.

Kind regards,

Mh

Adrian Gomez 6/15/14

Re: Be cautious of this man living next to us. <picture attache

Not sure if you all will be updated with this reply, but thought I'd give it a shot.

I'm 20 and live in building 9 at The Met with my mom and younger brother. As I was sitting on the patio, which faces Owensmouth, I saw Kevin in his car following a man and his wife and children, while videotaping them all. The man was yelling, "If you ever take photos of my wife again...", but Kevin continued filming. He even went as far as turning back around on the cul de sac to catch back up with the family. This only prompted the man to yell at Kevin through his car again.

My mom used to walk around Warner Center park as a means of relaxation but stopped in 2012 due to her feeling uncomfortable with him following people around the park.

He's become much more forward in confronting people and it's only a matter of time before something dangerous happens.
- show quoted text -

Michael Huntley 6/17/14

Re: Be cautious of this man living next to us. <picture attache

Contact officer Dinse.

Mh

VALERIE BAKST 6/18/14

Re: Be cautious of this man living next to us. <picture attache

I was just watering plants on my balcony and saw this fellow taking pictures of my neighbors' balconies, and one of me on mine for all I know. Just weird and creepy.

I just wonder if local law officers have ever searched his home for weapons. I'm not sure if he is capable of violence, but an apartment search would have prevented the senseless violence recently in Santa Barbara...

On Tuesday, June 17, 2014 4:59 PM, "themetwoodlandhills+noreply-APn2wQdmpFavhkJDCXQVwioHCx28XOeGoQmE@googlegroups.com" <themetwoodlandhills+noreply-APn2wQdmpFavhkJDCXQVwioHCx28XOeGoQmE@googlegroups.com> wrote:

Contact officer Dinse.

Mh

--
You received this message because you are subscribed to the Google Groups "Met Google Groups" group.
To unsubscribe from this group and stop receiving emails from it, send an email to TheMetWoodlandHills+unsubscribe@googlegroups.com.
For more options, visit https://groups.google.com/d/optout.

My groups
Home
Starred
Favorites
Click on a group's star icon to add it to your favorites
Recently viewed
fa.freebsd.scsi
Brekel Kinect
Softimage Mailing…
alt.true-crime
Met Google Groups
Recently posted to
Met Google Groups
Privacy - Terms of Service

JoAnne Catran 6/19/14

Re: Be cautious of this man living next to us. <picture attache

It may not be a bad idea to call the police when you see him taking pictures, snooping or saying things that may be intimidating.

Nicole Marhab 7/3/14

I live in the general area and pass by the areas you named on a semi daily basis. I am very sympathetic to mentally ill people, but also believe in treatment.This creature is terrorizing this neighborhood. He puts his cards on his belt and discreetly either puts them on cars or spreads them all over the ground. Littering is the least of the problem of this area. he has glued mail boxes shut, gotten into verbal arguments. if you go to google and images you will see how many pictures, many private ones even he has taken. In front of me he took a picture of a car, just parked on the street, I was even more baffled than before and I think he picked up on it so he sat in his car until I passed him after he got to his and ten he proceeded to take pictures of my car. I made a u-turn to confront him he sped away. I came back to the area he was still circling the street and again vanished as soon as he saw my car. does anyone know of a way, a petition, etc...to get him help and off the street. He needs a psych ward but how we convince the police?? There are even pictures on google incriminating himself too.
- show quoted text -

Jeremy Suede 7/6/14

I have been following this thread for a few years now and this has got to stop.

This latest one, who's "very sympathetic to mentally ill people" and then goes on to call him a "creature." The man does not need a psych ward, he needs to be left alone. How long has this thread been going on and the only time someone gets into an altercation is when they approach him in an attempt to understand. It is obvious he is mentally ill, his websites and postings make that clear, but LEAVE HIM ALONE.

Is his picture taking doing anything besides annoy you? We all preach to young children to "turn the other cheek" and "stick and stones.."so lets do that and let the guy who is not completely stable do what he does to keep his mind occupied. Let's make it "sticks, stones and cell phones..." instead.

It's been going on for years and years, the police obviously know of the man but they would have done something by now if they could.

By all of us talking about him and confronting him and all this we are PROVING HIM RIGHT. lol. He's worried and paranoid that he's being watched, well..... HE IS BY ALL OF YOU!

He has been living there for longer than most of us here in the Met and if he was a danger, the police would have done soemthing about it. But they haven't because he poses no danger to people who leave him alone.

So just leave the poor man alone and he won't bother you.
- show quoted text -

Be cautious of this man living next to us. <picture attached>

81 posts by 31 authors

Yuka Last I heard Office Dinse was trying to get evidence of him littering so they can book him in - then possibly they could admit him to be evaluated of his mental health. I 7/7/14

Michael Huntley 11/19/14

Troll. The thread is slightly over one year old, not "several years." So go away, troll.

EX-Building5Guy 11/19/14

Sticks and stones.....

On Wednesday, November 19, 2014 10:02:18 PM UTC-8, (unknown) wrote:
> Troll. The thread is slightly over one year old, not "several years." So go away, troll.

Juls 11/20/14

Oh come on.... let's not act like children and make this guy look good! lololol Play nice!

On Saturday, June 22, 2013 10:36:24 PM UTC-7, Yuka wrote:
> I finally gave in and picked up one of those white business cards with Kevin Perelman Project written on it which is often scattered all over warner center.
> Apparently this man lives in the condo's next to the Met (on Burbank Blvd between Owensmouth and Juliana Pl) and just from glancing through this site, he appears to have a mental illness (which he denies in extensive detail of each incident where people are out to get him) Pictures of people, cars, business, surveillance video's etc. are all posted here.
>
> Please don't waste your time reading this and just be careful when you are out walking the area. I will not post his website but will post his picture.
> I am not saying that he is dangerous or he has done anything wrong, but just take extra caution and you should not have any problems.

EX-Building5Guy 11/20/14

He started it! :)
--show quoted text--

Juls 11/21/14

LOLOLOL!!!!
--show quoted text--

14 messages have been deleted.

charles darryl 1/7/16

You're all a bunch of fucking idiots.

Keep poking the fucking crazy guy, see what happens. I guarentee you're all on his shit list by now.

BTW, found him on twitter. You upper class dipshits acting like he's some fucking terrorist and constantly talking shit about him is the second result.

Have fun.

On Sunday, June 23, 2013 at 12:36:24 AM UTC-5, Yuka wrote:
> I finally gave in and picked up one of those white business cards with Kevin Perelman Project written on it which is often scattered all over warner center.
> Apparently this man lives in the condo's next to the Met (on Burbank Blvd between Owensmouth and Juliana Pl) and just from glancing through this site, he appears to have a mental illness (which he denies in extensive detail of each incident where people are out to get him) Pictures of people, cars, business, surveillance video's etc. are all posted here.
>
> Please don't waste your time reading this and just be careful when you are out walking the area. I will not post his website but will post his picture.
> I am not saying that he is dangerous or he has done anything wrong, but just take extra caution and you should not have any problems.

Caesi Bevis 1/7/16

Hi, Everyone.

Some information that may help you regarding mental health issues. If you already know this information, please excuse me hitting your 'I know that' button.

5150: If you need to contact the police for a mental health crisis "hold" you can call 911. However, do not necessarily expect a fast response. Bridge jumper -types get priority. People home alone and planning a suicide or to hurt someone else are usually second, and someone else after that. The police will send what is called a PET team out to evaluate the person.

A 5150 means that if the person is picked up for evaluation, they will be held UP TO 72 hours - not necessarily 72 hours. They could be held a very short period of time because if they decide to go in to hospital voluntarily when they get to the hospital, then there is no 5150 - or so it seems. (extreme cases this may be different)

Likewise, if someone does go in on a 5150, they could be converted over to a 5250 at some point during that hold or at the end of the hold for UP TO 14 days. Don't count on it being 14 days. Again, the hospital may only keep someone an extra day, but just use the 5250 to hold them a little longer. OR - they may convert it over to an even longer stay.

In California, there are three types of "reasons to hold."

1. Danger to self.
2. Danger to others.
3. Unable to self manage / self care.

Due to the number of people on the street with mental illness, it is very hard to get a hospital here in the Valley to keep someone for #3. Consequently, what I have seen is that some psychiatrists are let's say "embellishing" in order to get someone picked up and held. With best of intentions, probably, of course.

...
IF YOU HAVE A FAMILY MEMBER WHO WENT IN ON A PSYCH HOLD

1. Give the hospital a Healthcare Directive for the person or your Power of Attorney for Healthcare documents, if you have them. Do not rely on the hospital finding or looking for these documents if these were filed with the state.

2. And expect that even if the hospital looked at these and photocopied these for the file, due to patient confidentiality, you / family may have a near impossible time trying to find out what happened to the person in care - 1) were they seen at all by a psychiatrist and not just a psych nurse? 2) did they suffer any other medical issues while in care? Stroke? Seizures? Both can happen from medications and be in sealed files.

3. It seems the best way to get a hold of psych records after the fact (or during) is to have a doctor or another outside psychiatrist order the records. Don't expect calls-back from the psychiatrist. At least this year, four hospitals later and a lot of frustration, it is hard to be kept in the loop.

Even when you have the "authority" (Power of Attorney, Healthcare Directive Agent status) you can be dismissed.

4. One psychiatrist seems to be on contract / on-call with all or most of the Valley ERs. One social worker for intake did the intake at two hospitals. In my opinion, this was very frustrating as my "person" (the case) was not getting help and was getting worse.

5. If you are "with" the person needing care and they are a wanderer, do not necessarily expect the guards to keep a close eye on the person during the "changing of the guards" (shifts). Our "person", who is a wanderer with early onset dementia gave the guards the slip and went out for smokes thinking he could return to his room. He couldn't and then the hospital refused to readmit.

6. Hospitals have interesting procedures. They may tell you in writing that they are admitting the patient. Then once you leave they change it to an ER watch order, and voluntary admit - you've left the property and the patient is free to wander and leave. (not good when dementia is involved)

7. Keep a close eye on what your "person" is signing. One Valley hospital has patients sign a form that gives them permission to drop the patient on "any street corner." (in this case - - the person with dementia). Due to sheer miracles or angels, the person didn't end up homeless then.

However - another Valley hospital put the same person into a "taxi to nowhere" on discharge. Did not call the family to inform them of the discharge and didn't discharge person with medications or scripts. Within 48 hours the person had a restraining order and ended up homeless. Thankfully, after being missing three weeks, he resurfaced, and we got him into housing.

MENTAL HEALTH HOUSING

1. There is a shortage. Assisted living facilities generally do not want someone who has mental illness unless they are stable on meds. If it is schizophrenia, many schizophrenics are in denial of how much better they do on medication, so they don't want to take meds.

2. There is a shortage of locked-facilities. Even if someone qualifies for a locked facility, it is reviewed each year and has to be re-justified.

3. Dementia and Alzheimer's - Assisted Living places for SSA/ SSI facilities start at about $1100/ month including meals and having meds managed. However, if your person graduates to needing memory care, this can jump to $4000-5000/month - or more. PLAN AHEAD - having "long term care insurance" or "long term disability insurance" is so important! If your person is on SSA/ SSI, then usually that will help with rent payments for memory care.

4. Need to check out a facility? If you want to look at their complaint records, these are public records. However, the agency that takes complaints, does not take "compliments." So, there records are very distorted, I find. And - not everyone reports everything as a complaint. So, you won't easily know the records for any facility.

5. Want to know what an assisted living facility is mandated by law to provide? Google Title 22. That will give you the laws and what has to be included. You will find surprises like: transportation to medical appointments, and they have to be flexible on when meals are served and save a meal if a resident is out an appointment, for example.

Other helpful information:

If you need to find a place, you may have heard of "A Place for Mom." It's a great service - but only if you are looking for more high end type places. They make a commission on referrals. The SSA/ SSI facilities won't be on their list - or rarely.

As for Mr. Perlman - I have no idea what his story is: Consider he may have a brain injury, bipolar, schizophrenia, or a host of other possibilities, including just a simple anti-social or ecentric personality and he doesn't know how to fit in to seem normal.

I have never met or seen him. For anyone who has, the more evidence you gather, the more likely you can successfully take action if you indeed think he is a threat to animals or people. I e keep copies of odd blogs with threats, pictures of animal food left in the street, video if you see him throwing business cards around.

If you are most worried about him harming others, you need to have a strong claim with evidence - or it will turn into a "catch and release" situation - and it could inflame the situation.

Meanwhile - if anyone knows how to reach his relatives, maybe they can intervene and keep it more loving and helpful.

I hope this information helps. I am the founder of the program (Healthcare) Crisis Coaching. When it is fully up and operational, it will be 24/7 global training for Americans and Canadians who have to drop everything to assist a loved one needing emergency caregiving or case management - in state, out of state, or out of country.

Caesi Bevis, Principal
Crisis Coaching Program
Bevis Consulting & Productions
PH: 818-451-3163
Greater Los Angeles, CA

Home of: Crisis-Coaching.com

All communications are considered confidential and private. If you receive this email in error, please notify this sender immediately. Nothing in my communications should be construed to be offering legal, accounting, or insurance advice on your personal or business situation. All comments provided are based on general research only.Thank you.
Call
Send SMS
Add to Skype
You'll need Skype CreditFree via Skype

On Sat, Jun 22, 2013 at 10:36 PM, Yuka via Met Google Groups <themetwoodlandhills+noreply-APn2wQeUksRreeARR8WD_7CcEgIAz4EJtXcfj@googlegroups.com> wrote:
> I finally gave in and picked up one of those white business cards with Kevin Perelman Project written on it which is often scattered all over warner center.
> Apparently this man lives in the condo's next to the Met (on Burbank Blvd between Owensmouth and Juliana Pl) and just from glancing through this site, he appears to have a mental illness (which he denies in extensive detail of each incident where people are out to get him) Pictures of people, cars, business, surveillance video's etc. are all posted here.
>
> Please don't waste your time reading this and just be careful when you are out walking the area. I will not post his website but will post his picture.
> I am not saying that he is dangerous or he has done anything wrong, but just take extra caution and you should not have any problems.

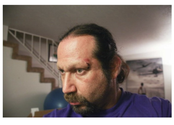

--
You received this message because you are subscribed to the Google Groups "Met Google Groups" group.
To unsubscribe from this group and stop receiving emails from it, send an email to TheMetWoodlandHills+unsubscribe@googlegroups.com.
For more options, visit https://groups.google.com/groups/opt_out.

This message has been deleted.

Ken Gladstone 10/23/17

Four years later, and he's still at it. I went into Daphne's on Canoga near Burbank to pick up a to-go order, and came out to a Kevin Perelman Target card stuck under my windshield wiper. I didn't want to risk visiting the website, so I googled, and found this thread. Shocking that this has gone on this long.

On Saturday, June 22, 2013 at 10:36:24 PM UTC-7, Yuka wrote:
> I finally gave in and picked up one of those white business cards with Kevin Perelman Project written on it which is often scattered all over warner center.
> Apparently this man lives in the condo's next to the Met (on Burbank Blvd between Owensmouth and Juliana Pl) and just from glancing through this site, he appears to have a mental illness (which he denies in extensive detail of each incident where people are out to get him) Pictures of people, cars, business, surveillance video's etc. are all posted here.
>
> Please don't waste your time reading this and just be careful when you are out walking the area. I will not post his website but will post his picture.
> I am not saying that he is dangerous or he has done anything wrong, but just take extra caution and you should not have any problems.